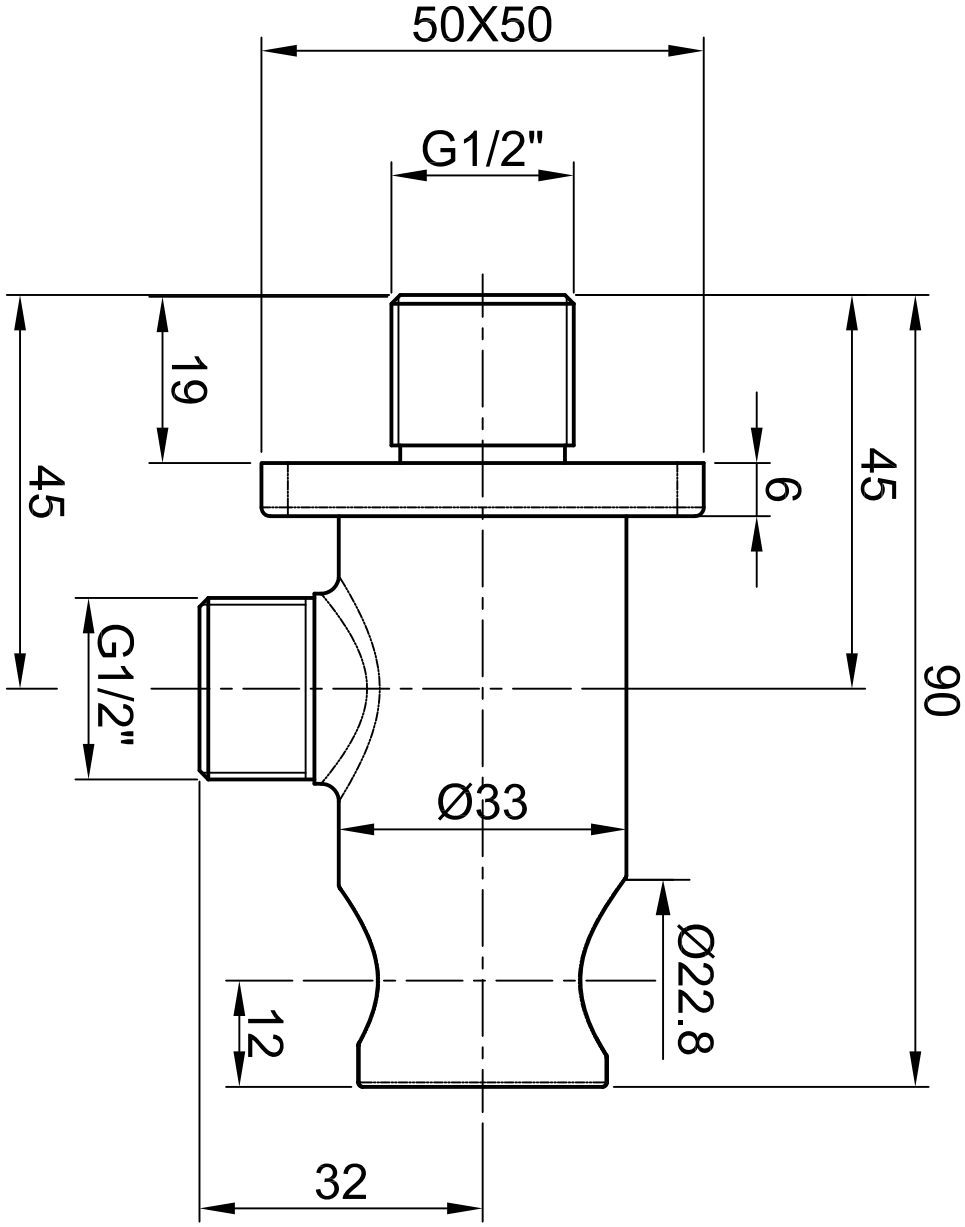
50X50
G1/2"
19
45
6
45
90
G1/2"
Ø33
Ø22.8
12
32